

Merchant Management System

User Guide – V1.15

Table of Contents

1 Version Control.....	- 3 -
2 Dashboard.....	- 4 -
3 Merchant Accounts.....	- 6 -
4 Routing.....	- 7 -
5 Preferences.....	- 8 -
6 VC Rules.....	- 13 -
7 Transactions.....	- 16 -
8 Virtual Terminal.....	- 24 -
9 RT Agreements.....	- 33 -
10 Analytics.....	- 38 -

1 Version Control

Version	Date	Update information
1.01	13/11/2020	Updated formatting, preferences and transactions sections.
1.02	12/12/2020	Removed reference to SixthCents.
1.03	15/12/2020	Added 3DSv2 Preference options.
1.04	05/04/2021	Added Digital Wallets section.
1.05	25/06/2021	Updated images and text to include R column.
1.06	21/07/2021	Added Merchant Category Code under Preferences section.
1.07	31/08/2021	Added greyed out preferences for AVS/CVS and 3DS Preferences.
1.08	24/11/2021	Added details of where to delete reports under section 6.
1.09	31/10/2022	Removed referenced to choosing 3DS version.
1.10	05/05/2023	Updated 3DS Policy Image to include Policy 7.
1.11	16/10/2023	Added Expiry Date field to the Pay by Link section. Added Google Pay set up to the Digital Wallets section. Removed reference to 3-D Secure v1. Updated Transactifon Advanced Search image. Updated Report Downloads image. Updated General Transaction Settings image.
1.12	25/03/2024	Removed reference to manual authorisations.
1.13	12/08/2024	Added details of Pay Button expiry date options when personal data is included.
1.14	23/09/2025	For RTA's made changes to payment types and RTA handling.
1.15	24/02/2026	Added Analytics section.

2 Dashboard

Cross Reference	Timestamp	Customer	Payment Details	Account	Amount Requested	Amount Received	Currency	Type	Unique Reference	Order Description	3	S	A	P	R	State
21992923XC069F93ST45SPZ	2021-06-25 23:06:03		VISA 492942****0821 Expires 12/21	123558	10.00	10.00	GBP	SALE (MOTO)			●	●	●	●	●	CAPTURED
21962523NW95H249DM59DLY	2021-06-25 23:05:40		VISA 492942****0821 Expires 12/21	123558	10.00	0.00	GBP	SALE (MOTO)			●	●	●	●	●	DECLINED

The Dashboard gives an overview of your MMS Gateway account. There are 2 tabs under the Welcome heading.

- Live Transactions
- Account Contact

Live Transactions

On this tab you can see the 6 most recent transactions that have been processed. There are a number of columns displayed on transaction pages. These columns are:

Account: This is the Merchant ID the transaction was processed on.

Cross Reference: This is a unique cross reference that is generated with every transaction. This cross reference can be used for several things, including refunds, re-running a transaction or reoccurring payments.

Customer: This is the name the customer has entered, and the customers e-mail address (if supplied).

Payment Details: This shows the card/payment type, the masked card number and the expiry date.

Timestamp: This column shows the exact time and date of a transaction.

Amount Requested: This column shows the amount requested from the cardholders' card.

Amount Received: This column shows the amount received from the cardholder's card.

Currency: This column shows the currency of the transaction.

Type: This column shows the type of transaction. Sale, Refund etc.

Order Description: This column shows the order description. This can be a unique description and/or code used by the Merchant to identify a product or service.

3SAPR: These 5 columns will show the status of the 5 security types used to verify a transaction.

3 = 3D Secure. Shows the status of 3D Secure.

S = Security Code. Shows the status of the CVV or CV2 code.

A = Address Verification System. Shows the status of AVS.

P = Postal Code Verification. Shows the status of postal code verification.

R = Risk Check. Shows the status of any third-party risk checks.

State: Shows the full state of the transaction. Green means transaction OK, Amber means transaction may require attention and Red mean the transaction has been declined or failed.

You can hover the mouse pointer over these coloured boxes and all column headings for additional information if available.

Account Contacts

This tab contains contact details for the primary contact, support contact and billing contact. Users with the relevant permissions can edit these by clicking the 'Modify Contacts' button.

3 Merchant Accounts

Test Account

Merchant Accounts

Action	Merchant ID	Alias IDs	Name	Acquirer Bank Details	Business Bank Details	View?
				Test Bank		Currently Viewing
				Test Bank		<input type="button" value="View"/>

The Merchant Accounts page gives you an overview of all Merchant account. From here you can select which Merchant account you wish to view. There are several columns displayed on the Merchant Accounts page. These columns are:

Action: This is reserved for future use.

Merchant ID: This column shows the Gateway Merchant ID (MID) for each of the available merchant accounts.

Alias IDs: This column shows any alternative Merchant account ID's and any mapped Merchant account IDs.

Name: This shows the names of each available Merchant account.

Acquirer Bank Details: This column shows details of the Acquirer bank account which is used to accept payment.

Business Bank Account: This column shows details of the Business Bank Account where accepted funds from transactions are settled to.

View: This column shows which Merchant account you are currently viewing.

You can hover the mouse pointer over column headings for additional information about each column.

4 Routing

Merchant Routing

Merchant Routing
You can group merchant accounts together to allow transactions to be made on any merchant id in the group and then routed to the first merchant id that can handle the transaction.

The order of merchant accounts in a group is also important as the first account that can handle the transaction will be used so if multiple accounts are available put them in order or preference.

For example, you can group an Amex only merchant account with a Visa only merchant account and then if a Visa transaction is sent to the Amex account it will be automatically routed to the Visa account. This prevents the integration from needing to prompt the user for their card type in order to send the transaction to the hosted integration using the correct merchant account for that card type.

Please drag and drop merchant accounts between groups as appropriate below to set the routing groups and priorities and then click the [Save Routing] button to save your routes.

Save Routing

Unrouted Route #1



Save Routing

Merchant Routings allows you to group ('map') merchant accounts together to allow transactions to be made on any Merchant ID in the group and then routed to the first Merchant ID that can handle the transaction.

The order of Merchant accounts in a group is also important as the first account that can handle the transaction will be used so if multiple accounts are available put them in order or preference.

For example, you can group an American Express only Merchant account with a Visa only Merchant account and then if a Visa transaction is sent to the American Express account it will be automatically routed to the Visa account. This prevents the integration from needing to prompt the user for their card type in order to send the transaction to the hosted integration using the correct merchant account for that card type.

Simply drag and drop Merchant accounts between groups as appropriate to set the routing groups and priorities and then click the 'Save Routing' button to save your changes.

5 Preferences

The Merchant Preferences page is used to configure your Merchant account security preferences. Each tab contains different types of preferences:

5.1 Credentials

Merchant Password

For additional security, a Merchant can set an additional password in the MMS. This password must be sent along with any call to the Gateway via the hosted or direct integration methods.

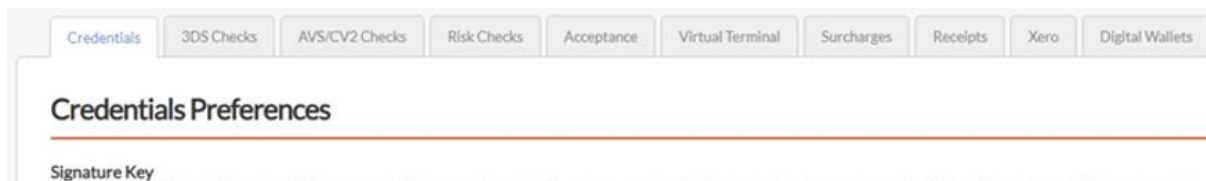

Direct Integration

Direct Integration transaction operations such as Refunds, Captures and Cancels can only normally be made through this admin application if the user has sufficient permissions. If you wish to send these operations via the Direct Integration method, you must set your IP address here, otherwise such operations received from non-authorized IP addresses will not be accepted. This is where you can set your IP address. Direct integration transactions require you to set your IP address here. Requests received from non-authorized IP addresses will not be accepted. Standard IPs can do Sales and Preauths, whilst advanced IP's can do Refunds, Captures and Cancels.

Signature Key

For additional security you can sign your requests with a signature key which will be added to the end of a checksum for your request. **This feature is mandatory.**

Merchant Category Code (MCC)

Merchants can provide or update their MCC. Merchant Category Codes (MCCs) are 4 digits long and used to identify the type of business in which a Merchant is engaged.

They are assigned to Merchants by their acquiring bank based on the type of product or service they provide. There are many MCCs used, and it is important for Merchants to make sure they are assigned to the appropriate code. It is mandatory for an MCC to be entered.

Once Merchants have entered an MCC value, this field becomes mandatory and cannot be removed without a new code being entered.

5.2 3DS Checks

3D Secure Support

Choose whether this Merchant account has been registered for 3D Secure by the acquiring bank. Once registered then the Merchant account can perform 3D Secure transactions.

3D Secure Preferences

Choose whether 3D Secure processing is required and whether to accept non-authenticated 3D Secure transactions.

You can also choose how and when 3DS is used in their transaction flow:

Authentication Before Authorisation - Transactions submitted using 3D Secure for authentication with an exemption indicator applied. The authorisation will then be submitted with the appropriate authentication data including the exemption indicator.

The authorisation may be eligible for the 3D Secure liability shift.

Authentication After Authorisation, when requested by the Issuer - This bypasses initial 3D Secure authentication and submits transactions directly to authentication with an exemption indicator.

If the Issuer accepts the exemption no further additional authentication is required, however the issuer has the right to request that authentication be performed, and the transaction be resubmitted for authorisation with the additional authentication data.

The post authorisation authentication and authentication submission can be automatically performed by the Gateway or the Gateway can be set to decline the transaction and indicate it can be resubmitted if required (if the declined transaction is resubmitted you should request that authentication is performed before authorisation and not request an exemption again).

The initial authorisation will not be eligible 3D Secure liability shift.

Select one of the options from the dropdown to choose which policy to apply:

1. Before Authorisation or When Issuer Requests (Default)
2. Before Authorisation Only
3. When Issuer Requests Only (Bypass)
4. Before Authorisation or When Issuer Requests (PSD2)
5. Before Authorisation Only (PSD2)
6. When Issuer Requests Only (PSD2) (Bypass)
7. Before Authorisation [PSD2] or When Issuer Requests [All Regions]

The PSD2 options will perform the 3D Secure authentication only if the transaction falls within the jurisdiction of the European Union's Payment Services Directive 2, otherwise it will behave as if 3D Secure had not been required.

This preference is only available to Admin and Reseller users. Please note when the *Preference Required* option is set to **No**, the configuration options show but are greyed out and cannot be edited until the Required dropdown is set to **Yes**.

5.3 AVS/CV2 Checks

Address & Security Code (AVS/CV2) Checking Status

Choose whether this Merchant account can perform Address & CV2 checking by the acquiring bank. This preference is only available to Admin and Reseller users.

Address & Security Code (AVS/CVS) Checking Preferences

Choose whether Address & Security Code (AVS/CV2) Checking is required for this Merchant account. This preference is only available to Admin and Reseller users. This section also allows you to choose whether to accept transactions where the Address Details or Security Code (AVS/CV2) do not match.

Please note when the *AVS/CVS Checking Supported* option is set to **No**, the configuration options show but are greyed out and cannot be edited until the Required dropdown is set to **Yes**.

5.4 Risk Checks

Risk Checking Support

You have the option to choose to have Kount activated if you have an account with them. Kount offer enhanced risk checks. *This preference is only available to Admin and Reseller users.*

5.5 PSD2 SCA

SCA Exemptions

Specify if you wish to automatically apply a Low Value SCA exemption on qualifying transactions made on this Merchant account or an alternative exemption on all other transactions. *The actual exemptions requested will depend on those supported by your Acquirer.*

For further information about the exemptions see the 'click here' link.

Not all Acquirers currently support all exemptions, and the Gateway will ignore any unsupported exceptions requested.

5.6 Acceptance

Merchant Accepted Currencies

Choose which currencies you wish to accept via this Merchant account. Please note, the choice of available currencies does depend on the Acquirer and the currencies they support.

Merchant Accepted Card Types

Choose which specific card types you wish to process. Once again the choice of available card types will depend on the Acquirer and which types they support. However, this feature allows for an easy way to block a specific card type if needed (e.g. Credit Cards).

Merchant Rejected Card Issuer Countries

Choose which card issuing countries to remove and NOT accept transactions from. Therefore, if you did not want to accept payments from a particular country, you would simply input this into the MMS.

5.7 Virtual Terminal

Mandatory VT Fields

Choose which fields you wish to make mandatory in the Virtual Terminal for all users using the account. Any mandatory fields must have a value entered to process a transaction.

5.8 Surcharges

Surcharge Support

Choose whether surcharge amounts are required for this Merchant account. These can be automatically added to any SALE transactions made depending on the card type and currency used. Surcharge values can be specified as monetary amounts in either fractional major currency units (e.g. 2.49), whole minor currency units (e.g. 249) or as a fractional percentage of the sale (e.g. 1.4%). *You must ensure that any surcharge amounts applied comply with the laws of your country.*

5.9 Receipts

Merchant Notification Email

Enter an e-mail address here to be notified of transactions customers make.

Customer Receipt

Turn this ON to allow your customers to receive e-mail receipts when they supply a valid e-mail address.

5.11 Digital Wallets

Digital Wallet Support

Choose which Digital Wallets this Merchant account is allowed to support. This preference is only available to Admin and Reseller users.

Apple Pay Preferences

If you have an Apple Pay enabled application then you can use this Merchant account to accept Apple Pay payments. To allow the Gateway to decrypt your Apple Pay tokens you must provide a Payment Processing Certificate. To obtain an Apple Pay *payment processing certificate* you must have enrolled in the [Apple Developer Program](#) and [created a unique Apple Pay merchant identifier](#). This preference is only available to Admin and Reseller users.

Google Pay Preferences

Google Pay requires no specific configuration however you must use your Google Merchant Identifier, our Gateway identifier of 'crst', and the correct Merchant Account identifier when configuring your Google Pay enabled application.

If you have not yet obtained your [Google Merchant Identifier](#), please create this before proceeding.

Once created, this will need to be entered in the Google Pay Preferences section in the MMS (found on Digital Wallets tab of the Preferences page).

6 VC Rules

Velocity Check Rules											Create/Modify Rule	
Action	ID	Name	Type	Threshold	Window	Merchant	Currency	Purpose	Outcome	Grouping	State	
Choose...	1	Max 10 transactions in 10 minutes	Count	10	10 minutes	101122	[Any]	[Any]	[Any]	CardNumber	Active	

The Velocity Checking (VC) system is designed to alert the Merchant when a certain number of transactions of a certain type reached a certain threshold. This is a requirement that some Merchant Acquirers require a Merchant to have in place. The VC Rules page gives you an overview of all the rules that have been set-up on the Merchant's account. There are a few columns displayed on this page. These columns are:

Action: From the drop down menu you can choose to either modify, deactivate, reset or delete a VC Rule.

ID: This column shows the Rule ID.

Name: This shows the name of each VC Rule.

Type: This displays the VC Rule type – e.g. count, sum-value or max-value.

Threshold: This is the amount at which the VC Rule comes into effect.

Window: This column displays the time period set on the VC Rule.

Merchant: This is the Gateway Merchant ID that VC Rule is set-up for.

Currency: This is the currency the VC Rule is set-up for.

Purpose: This column shows the transaction type the VC Rule is set-up for.

Outcome: This column shows the transaction state the VC Rule is set-up for.

Grouping: The displays the properties that are used to group the transactions (e.g. CardNumber).

State: This displays whether the VC Rule is active or not.

6.1 Creating a VC Rule

Below shows the fields that appear when you want to create a new VC Rule.

6.2 VC Rule Lookup

VC Rule: This allows you to search for a specific Rule by ID or Rule Name.

6.3 VC Rule

Rule Identity

Rule Name (Optional): This gives you the option to give the new VC Rule a specific name. The default is an automatically generated and can be changed.

Description (Optional): The description field can be used for further information (e.g. logging who created the check, etc).

Rule Type

Type (Required):

Count of Transactions - This type of rule will count how many matching transactions are received within the given timeframe and will be triggered if the count exceeds the specified threshold.

Value of Transactions - This type of rule will total the amounts of all matching transactions received within the given timeframe and will be triggered if the total amount exceeds the specified threshold. The currency requirement can be set to limit the rule to a particular currency. If not limited then the minor monetary value is added regardless of currency so £10.00 + \$10.00 would sum to 2000 monetary units.

Max. Value per Transaction - This type of rule will check the amount of each matching transaction and will be triggered if the total amount is greater than the specified threshold.

No timeframe or transaction grouping will be used by this type of rule.

Threshold (Required): The amount the VC Rule should be limited/set to. *The threshold should be provided in minor monetary units (ie no decimal points) e.g. £10.00 = 1000*

Timeframe (Required): The timeframe is the length of time which the rule is checked. *E.g. 1 day or 2 hours. There is a minimum time of 5 minutes and a maximum of 31 days.*

Rule Requirements

Merchant Account (Optional): This specifies the Merchant Account you wish to set the VC Rule up on. If <Any Merchant> is chosen, this will set the VC Rule up on all Merchant Accounts under the Customer account.

Transaction Currency (Optional): This specifies the currency requirement which allows you to limit the rule to a particular currency (e.g. GBP or EUR). If <Any Currency> is chosen, this will set the VC Rule for all currencies under the Merchant Account/s.

Transaction Purpose (Optional): This allows you to limit the VC Rules to a particular transaction type (e.g. SALE, REFUND or VERIFY). If <Any Purpose> is

chosen, this will set the VC Rule for all transaction types being processed on the Merchant Account/s.

Transaction Outcome (Optional): This allows you to limit the VC Rules to a particular transaction state (e.g. ACCEPTED or DECLINED). If <Any Outcome> is chosen, this will set the VC Rule for all transaction states being returned on the Merchant Account/s.

Rule Transaction Grouping

Grouping Properties (Optional): This specifies the properties that are used to group the transactions.

Merchant – per Merchant Account

Currency – per Currency

Purpose – per Sale/Refund/Verify

Outcome – per Successful/Failed Transaction

Card Number – per Card Number

Client Address – per Customer IP Address

For example, to limit transactions on a per Card Number basis add the Card Number property to the grouping.

Rule Actions

Send E-mail (Optional): If the threshold is exceeded a notification e-mail will be sent to this address. Multiple e-mail addresses can be entered however they need to be comma separated.

Decline Transaction (Optional): If the threshold is exceeded a declined message will be returned to the Customer/you.

Once 'Setup Rule' has been clicked, the VC Rule will be activated and put in place.

7 Transactions

Transaction History

Show: All | from: Last 3 Months (Mar - Jun) | 2021-03-01 to 2021-06-25 | Filter Transactions

Download Transaction Reports
View Transaction Summary
View Settlement Details

Transactions per page: 10 | 20 | 50 | 100

Action	Cross Reference	Timestamp	Customer	Payment Details	Account	Amount Requested	Amount Received	Currency	Type	Unique Reference Order Description	CB	S	A	P	R	State	Details
Choose...	21062523X096GF93ST459PZ	2021-06-25 23:06:03		VISA 492942*****8821 Expires: 12/21	123558	10.00	10.00	GBP	SALE (MOTO)		N/A	<input type="radio"/>	<input type="radio"/>	<input type="radio"/>	<input type="radio"/>	CAPTURED (AUTHCODE: 940194)	View
Choose...	21062523N095H249DM590LY	2021-06-25 23:06:40		VISA 492942*****8821 Expires: 12/21	123558	10.00	0.00	GBP	SALE (MOTO)		N/A	<input type="radio"/>	<input type="radio"/>	<input type="radio"/>	<input type="radio"/>	DECLINED (AUTHCODE: 940194)	View
Choose...	21069209K908LGH4DV78RTV	2021-06-02 00:08:47	Test Customer test@test.com	VISA 492942*****8821 Expires: 12/20	123558	9.99	9.99	GBP	SALE (MOTO)	Test - 10 MPRN: 71F4-A58B-0E01-88D9	N/A	<input type="radio"/>	<input type="radio"/>	<input type="radio"/>	<input type="radio"/>	ACCEPTED (AUTHCODE: 248820)	View
Choose...	21056200ZP1GL18CY15GBV	2021-05-02 00:11:18	Test Customer test@test.com	VISA 492942*****8821 Expires: 12/20	123558	9.99	9.99	GBP	SALE (MOTO)	Test - 9 MPRN: 71F4-A58B-0E01-88D9	N/A	<input type="radio"/>	<input type="radio"/>	<input type="radio"/>	<input type="radio"/>	ACCEPTED (AUTHCODE: 94444)	View
Choose...	21040722DY38FY03PF80V8X	2021-04-07 22:38:03		VISA 492942*****8821 Expires: 12/21	123558	30.00	30.00	GBP	SALE (MOTO)		N/A	<input type="radio"/>	<input type="radio"/>	<input type="radio"/>	<input type="radio"/>	REJECTED (REASON: 4000)	View

The transactions page is where you can view all your recent transactions, search for a specific transaction, issue a refund or even reprocess a periodical transaction (weekly, monthly etc). This page consists of the following sub sections.

Advanced Search Box

This search box allows you to find transactions based on specific criteria such as date range, customer name, sale amount, cross reference etc.

Show: <Matching Filters> | from: Last 3 Months (Sep - Dec) | 2015-09-01 to 2015-12-30 | Filter Transactions

Accounts: Toggle All Accounts

Actions: PreAuth Sale Refund Credit Verify Toggle All Actions

Types: ECOM MOTO EPOS CA Toggle All Types

Sources: WEB MMS Toggle All Sources

States: Received Approved Referred Declined Reversed Captured Tended Accepted Deferred Rejected Cancelled Finished Toggle All States

Search: Cross Reference for text

[Show Advanced Filters](#)

You can choose your date range in several different ways. Using the drop down menu pictured below, you can easily choose from predefined date ranges like Today, Yesterday, This Week, Last Week, This Month, Last Month, Last 3 Months etc. These predefined date ranges are useful for quickly seeing all transactions from yesterday for example.

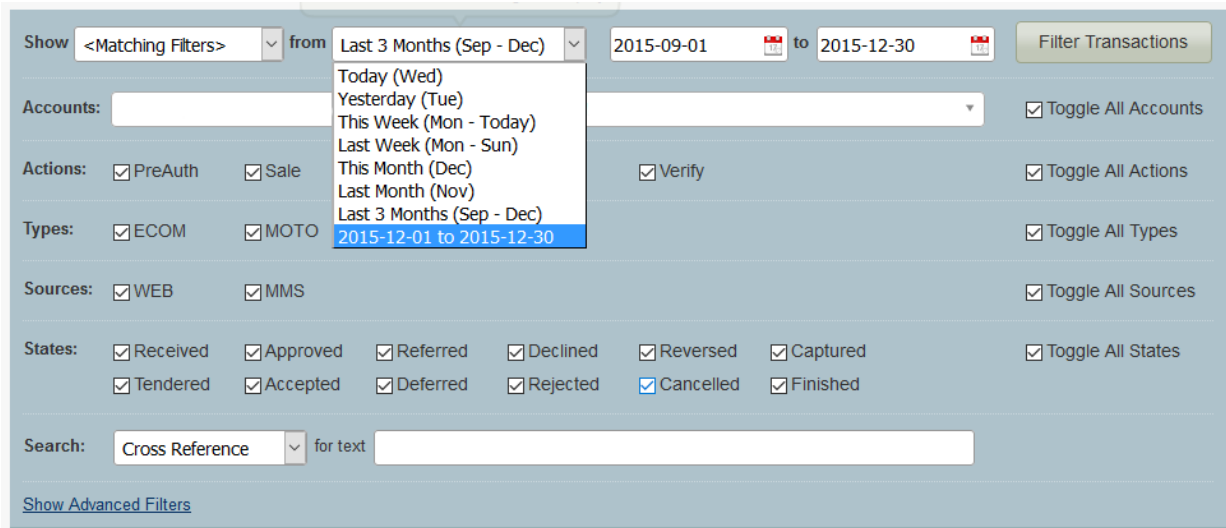

You can also choose your date range manually by using the 2 date range boxes as pictured below. Choose the start date and end dates from which you want to view transactions from and then select Filter Transactions.

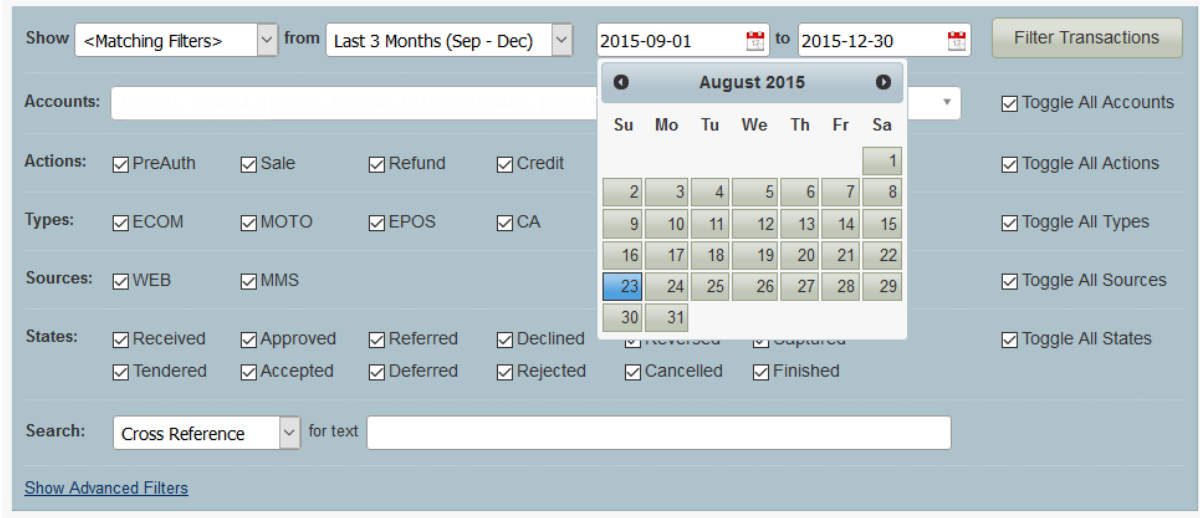

You can also search for specific types of information such as Customer Name or Amount. Using the drop down menu pictured below, you can choose what you wish to search for. The available search criteria are:

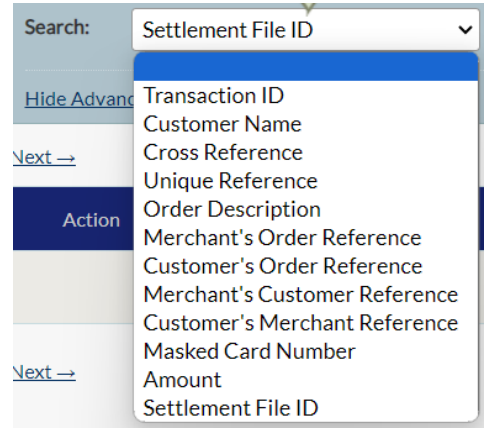

Transaction ID: This will allow you to search for a transaction by using the transaction ID. The full ID needs to be entered.

Customer Name: This will allow you to search for a transaction by using the customer's name. You can search for first name, second name and partial names.

Cross Reference: This will allow you to search for a transaction based on the transaction cross reference. Each transaction generates a unique cross reference; you can use this cross reference to locate a transaction from the transaction history.

Unique Reference: Merchants can generate their own unique ID's for use with ecommerce sales. When an order from your website is processed, each order can be given its own unique Merchant reference identification number.

Order Description: This will allow you to search for transactions using the order description. You can search for full or partial order descriptions.

Merchant's Order Reference: This will allow you to search for a transaction using the Merchant's Order Reference. You can search for full or partial references.

Customer's Order Reference: This will allow you to search for a transaction using the Customer's Order Reference. You can search for full or partial references.

Merchant's Customer Reference: This will allow you to search for a transaction using the Merchant's Customer Reference. You can search for full or partial references.

Customer's Merchant Reference: This will allow you to search for a transaction using the Customer's Merchant Reference. You can search for full or partial references.

Masked Card Number: This will allow you to search for a transaction by using the last four digits of the Customer's card number.

Amount: This will allow you to search for a transaction using the transaction amount.

Settlement File ID: This will allow you to search for a transaction using the settlement file ID. The full ID needs to be entered.

Report Downloads

From here you can download transactions reports, view transaction summaries and view settlement details. The Download Transaction Report button will take the selected date/filter range and then give you the option to create a CSV (comma separated value), TSV (tab separated value), XLS (Excel 2003 spreadsheet), XML (XML document), HTML (HTML document) or a JSON (JSON document) file for the full transaction history of the selected date range for download or you can download a transaction summary. You can also view the transaction summary and settlement details on the screen.

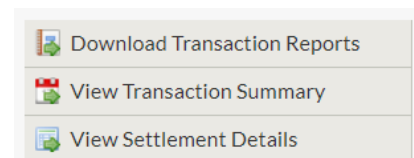

You can also delete and download reports under the Reports tab.

Transaction History

This is a list of all transactions in chronological order, with the most recent transaction always shown at the top of the list.

Action	Cross Reference	Timestamp	Customer	Payment Details	Account	Amount Requested	Amount Received	Currency	Type	Unique Reference Order Description	CB	S	A	P	R	State	Details
Choose...	2105252XC08QF03T455PZ	2021-09-25 23:00:03		VISA 492942*****821 Expires: 12/21	123558	10.00	10.00	GBP	SALE (MOTO)		N/A	●	●	●	●	CAPTURED (AUTHCODE: 360194)	View
Choose...	21052523N09SHZ49DM56DLY	2021-06-25 23:05:49		VISA 492942*****821 Expires: 12/21	123558	10.00	0.00	GBP	SALE (MOTO)		N/A	●	●	●	●	DECLINED (MOTO OVER DECLINED)	View
Choose...	21050200K58BLQ47DV79RTW	2021-09-02 00:08:47	Test Customer test@test.com	VISA 492942*****821 Expires: 12/20	123558	9.99	9.99	GBP	SALE (MOTO)	Test - 10 MPRN:71F4-A59B-0B01-6BD9	N/A	●	●	●	●	ACCEPTED (AUTHCODE: 24882)	View
Choose...	21050200ZP11GL18CY150BY	2021-09-02 00:11:18	Test Customer test@test.com	VISA 492942*****821 Expires: 12/20	123558	9.99	9.99	GBP	SALE (MOTO)	Test - 9 MPRN:71F4-A59B-0B01-6BD9	N/A	●	●	●	●	ACCEPTED (AUTHCODE: 34944)	View
Choose...	21040722D738FV93PFB0WBX	2021-04-07 22:38:03		VISA 492942*****821 Expires: 12/21	123558	30.00	30.00	GBP	SALE (MOTO)		N/A	●	●	●	●	REJECTED (SETTLE ERROR)	View
Choose...	21040722S0736RDM4JB3KLVV	2021-04-07 22:36:56		VISA 492942*****821 Expires: 12/21	123558	30.00	0.00	GBP	SALE (MOTO)		N/A	●	●	●	●	DECLINED (MOTO OVER DECLINED)	View

There are several columns on this section, these are:

Action: From the drop down menu you can choose to either refund or rerun a transaction.

Account: This is the Merchant ID the transaction was processed on.

Cross Reference: This is a unique cross reference that is generated with every transaction. This cross reference can be used for a number of things, including refunds, re-running a transaction or reoccurring payments.

Customer: This is the name the customer has entered, and the customers e-mail address (if supplied).

Payment Details: This shows the card/payment type, the masked card number and the expiry date.

Timestamp: This column show the exact time and date of a transaction. The time and date shown use the ISO 8601 standard. This uses the following format. [YYYY]-[MM]-[DD] [HH:MM:SS]

Amount Requested: This column shows the amount requested from the cardholders card.

Amount Received: This column shows the amount actually received from the cardholder's card.

Currency: This column shows the currency of the transaction.

Type: This column shows the type of transaction. Sale, Refund etc.

Order Description: This column shows the order description. This can be a unique description and/or code used by the Merchant to identify a product or service.

3SAPR: These 5 columns will show the status of the 5 security types used to verify a transaction.

3 = 3D Secure. Shows the status of 3D Secure.
S = Security Code. Shows the status of the CVV or CV2 code.
A = Address Verification System. Shows the status of AVS.
P = Postal Code Verification. Shows the status of postal code verification.
R = Risk Check. Shows the status of any third-party risk checks.

3	S	A	P	R
●	●	●	●	●
●	●	●	●	●

State: This column shows the current state of the transaction. See States below. If the transaction was successfully accepted or captured, then it will show an Authorisation Code here too.

Changes to Transaction States

We've recently improved the way in which we report the state of a transaction by giving our Merchants more details on the transactions process. If you are wanting to send goods out to a customer, then you are looking for the either the **CAPTURED** State with an **AUTHCODE** or the **ACCEPTED** State with an **AUTHCODE**. Please note this is dependent on the acquirer.

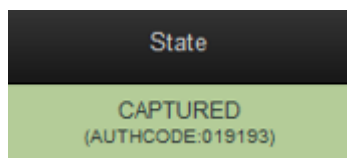

Below is an explanation of each transaction state:

RECEIVED - This transaction has been received, and is ready for authorisation. The Gateway has received the transaction but not done anything with it yet - bar store it in the database - chances are we have actually sent it for authorisation if needs be - but no approval has been received from the Acquirer yet - customers would not normally see this state unless they happen to just view the transactions list while a transaction is 'in flight'

APPROVED - This transaction has been approved by the acquiring bank and is ready to be captured for settlement. The Gateway has received approval for the transaction from the Acquirer and the Acquirer will have reserved the funds so the shopper cannot spend them. If automatic immediate capture is used (as normal) then you won't see this state as it will automatically go straight to 'captured'

DECLINED - This transaction has been declined by the acquiring bank. The Gateway has not received approval for the transaction and will go no further with it - no funds will be reserved or transferred. This is mutually exclusive with the 'approved' state

CAPTURED - This transaction has been approved by the acquiring bank and has been captured ready for settlement. The Merchant has indicated that the transaction should be settled as soon as possible - usually first thing the following morning (1am-3am). Unless delayed capture then the Gateway will automatically capture and not wait for the Merchant to indicate it.

TENDERED - This transaction has been sent to the acquiring bank for settlement. The transaction has been sent to the Acquirer for settlement. At this point the transaction can no longer be 'cancelled' or re 'captured'.

DEFERRED - The transaction could not be settled but will be retried at the next available instance - usually first thing the next day.

ACCEPTED - This transaction has been accepted for settlement by the acquiring bank and will appear in your Merchant bank account. The Acquirer has accepted the transaction and will transfer funds in due course

REJECTED - The Acquirer has rejected the transaction and will not transfer the funds - this is rare.

Other States

REFERRED - This transaction has been referred for manual approval by the acquiring bank. Please contact the bank for an authorisation code. The Acquirer didn't approve the transaction and wants the Merchant to ring them before they approved/decline the transaction - if they approve it the Merchant needs to enter the 'authorisation code' provided to get the transaction to move to the 'approved'/'captured' state.

CANCELLED - This transaction has been cancelled and will not be sent for settlement. The Merchant can cancel a transaction at any stage before it gets to the 'tendered' state. If cancelled the transaction will be stopped and no further action taken - i.e. It will not get to the 'tendered' state and be sent for settlement. This is preferable to doing a refund and is the same as 'voiding' a transaction at the terminal due to an error in the data being entered or shopper changing their mind etc.

FINISHED - The transaction has finished but not via the normal pipeline or 'cancelled' state, this could be due to the Merchant request that a transaction abort early (i.e. performing the 3DS functions only) or due to some error that caused the transaction pipeline to abort. 'Finished' would normally equate to an error and so the actual response code and message should be used to see why the transaction finished.

REVERSED - This transaction has been approved by the acquiring bank but cannot be captured. Collection may be performed instead which will perform a new sale transaction. The transaction was sent to the Acquirer for approval and approval was granted but the Gateway decided not to continue with the transaction and asked the Acquirer to reverse the approval and release any held shopper's funds. This would normally be because the Gateway declined the transaction due the approval indicating that the AVS/CV2 details were not as the Merchant required.

REVERSED - This is also currently used by the PREAUTH command as it is used to check the account is valid and has enough funds but not reserve those funds. Sort of account validation. We do this by seeking approval for the funds and then reversing that approval automatically. To do an authorisation only which reserves the funds then use a normal SALE with delayed capture.

SETTLING - This transaction has been sent to the acquiring bank for settlement.

REJECTED - This transaction has been rejected for settlement by the acquiring bank, please contact the bank for further details on why the transaction was rejected.

(3DS Only) IN PROGRESS - This transaction is waiting for the customer to enter their 3-D Secure authentication details.

(3DS Only) FAILED - This transaction has given up waiting for the customer to enter their 3-D Secure authentication details.

FAILED - This transaction has been aborted due to it being invalid or due to a gateway error.

The normal sequence for Merchants would be to use SALE with capture immediate. However, some Merchants may take time to prepare an order and not want to take the shoppers money until the order is ready. In this case they would do a SALE with a capture delay or no automatic capture. The transaction will appear as approved and so the Merchant will know the shopper's funds are reserved for them and they may prepare the order. Then when ready to ship the order they would issue a 'CAPTURE' to mark the transaction as 'captured' and cause it to be settled that evening. At this point they may send the funds to the shopper. Note it is still possible at this point for the Merchant to not receive the funds if the settlement fails or if a chargeback is made by the shopper. Settlement failure is rare, but the Merchant may choose to wait until the day after capturing the transaction to check the transaction goes to the 'accepted' state before sending the goods.

However, it is normal for a Merchant to supply the goods as soon as the transaction received the 'captured' state as settlement rarely fails. Electronic shipment etc. would almost always use SALE with immediate capture and email the goods as soon as they get the ok back from the Gateway saying the transaction was approved and in the 'captured' state.

Most Acquirers do not tell us if settlement was rejected so 'accepted' is normally the end of the line and means that the Acquirer accepted our request to settle the transaction even if they ultimately don't do it due to an error.

Please note: In the normal course of a transaction, it will be CAPTURED (approved and waiting for settlement) before moving "ACCEPTED" (sent for settlement).

The states of RECEIVED, APPROVED, TENDERED are all transient states and shouldn't be seen for more than an hour.

Our existing customers that are currently using PREAUTH would probably want to move to the SALE with delayed capture method and stop using the PREAUTH action. We may subsequently alias PREAUTH to be SALE with no automatic capture.

Details: This column will allow you to view a transaction in more detail. To do this click on the View button next to the transaction you wish to see.

8 Virtual Terminal

The Virtual Terminal has been designed for Merchants to use with ease when taking mail order or secure telephone payments. The secure environment allows a user to process credit and debit card payments, as well as refund transactions, all in real time.

General Transaction Settings

The below sections specify some general transaction settings, such as currency, Merchant account, etc.

Transaction Lookup

Cross Reference:

Transaction Details

*Transaction Process: ▼

*Merchant Account: ▼

*Transaction Action: ▼

*Merchant's Country: ▼

*Currency: ▼

*Amount:

*Capture/Settle: ▼

*Payment Type: ▼

Unique Reference:

Order Description:

Transaction Lookup

Cross Reference: You can search for a specific transaction using the unique Cross Reference. Type or paste the cross-reference into this box and click Lookup Transaction.

Transaction Details

Transaction Process: Choose to process the transaction in the Virtual Terminal or to generate a Pay Button.

Merchant Account: Select the Merchant Account/ID you wish to process the transaction on – we strongly recommend the SALES on the Virtual Terminal are always done on a MOTO Merchant Account.

Transaction Action: Use the drop down menu to specify the type of transaction. PREAUTH, SALE, REFUND etc.

Merchant's Country: Use the drop down menu to specify the country in which the Merchant is based.

Currency: Use the drop down menu to specify the currency to be used for the transaction.

Amount: Enter the amount of the transaction you wish to process.

Surcharge: If surcharges are enabled on the Merchant account, use the drop down to specify whether you'd like to apply a surcharge on this transaction.

Capture/Settle: Use the drop down menu to specify when you wish to capture and settle the funds from the Customer.

Payment Type: Use the drop down menu to select a Payment Type. Select if this is a one off payment or whether this is part of a Recurring/Instalment Agreement. Only the types that are compatible with the cross-referenced transaction will be shown. For more information about each option, click the pop-up icon next to the field.

Unique Reference: The Merchant can enter a unique reference to help them identify the sale.

Order Description: The Merchant can enter an order description.

Payment Details (Card)

If the "Process Transaction Now" option is selected, you will be presented with the following options.

Card Payment Details ▾

*Card Number:

*Expiry Date: ▾ ▾

Security Code:

Card Number: Enter the 16-digit PAN/card number here

Expiry Date: Use the drop down menu to select the expiry date of the card.

Security Code: Enter the CV2/CVV number on the signature strip on the back of the card to be processed.

Pay Button Options

If "Generate a Pay Button" is selected, you will be presented with the following options:

Pay Button Details ▾

*Button Text:

*Redirect URL on success:

Redirect URL on failure:

Custom Amount: ▾

Customer Address: ▾

Expiry Date: ▾

Button Text: The text to display on the Pay Button itself, e.g. "Click Here To Pay".

Redirect URL on success: The location to go to after the payment has taken place. This can be any URL you wish (this must be an https URL, configured to receive POST data) to direct the customer to after a payment or attempted payment has been made. *NOTE: If a value for Redirect URL on Failure is supplied, the specified URL will only be used when a payment is successful.*

Redirect URL on failure (optional): The location to send the customer to if the payment fails (this must be an HTTPS URL, configured to receive POST data). If no value is provided, the value in the **Redirect URL on success** is provided.

Custom Amount: This confirms if the payment value is fixed or if the customer can alter the payment amount.

Customer Address: Set if the customer is required to provide their address. If set to 'Required', the 'Address' and 'Postcode' sections on the hosted form are marked as required and cannot be omitted. If set to 'Not Required', the 'Address' and 'Postcode' fields are optional.

Expiry Date: Set an expiry date for the link. This defaults to 'tomorrow'. The other options are 'one week', 'four weeks', 'twelve weeks' and the option to set a 'custom expiry' date. There is also the option for the link to 'never expire'.

Please be aware that data retention is the responsibility of the Merchant. This includes any prefilled personal data in the details section, such as name, address, date of birth, email, and phone number, as this will be visible to anyone who views the payment page. If you choose to include personal data, you should only share the generated Pay Button with the individual whose data has been entered and must not reuse it for anyone else.

To support responsible data handling, the MMS enforces an expiry limit of under 12 months for Pay Buttons that include personal data. If any personal data fields are populated in the Virtual Terminal (VT), the expiry options "Never Expires" and any custom expiry beyond 12 months are disabled. Attempting to select these options will result in an error. Pay Buttons that do not contain personal data can still use the "Never Expires" option or set a longer custom expiry. Adding an expiry date helps to ensure that personal data is not stored for longer than necessary.

SOTPay Options

If a **Payment Mode** of *Register a SOTPay Transaction* was selected, you will be presented with the following options.

SOTPay Options ▼

*Attended: ▼

*Agent Name:

Send link by: ▼

Attended: Use the drop down to specify whether you're actively talking to the customer or not.

Agent Name: Enter the name of the person taking the payment.

Send Link By: Use the drop down menu to specify how you'd like to send the SOTPay transaction to the cardholder, e.g. text, e-mail, etc.

Customer Details

Customer Details ▾

Customer's Name:	<input type="text"/>	
Customer's Address:	<input type="text"/>	(Required if AVS checking)
Customer's Town / City:	<input type="text"/>	
Customer's County:	<input type="text"/>	
Customer's Postcode:	<input type="text"/>	(Required if AVS checking)
Customer's Country:	<input type="text"/>	▾
Customer's Phone:	<input type="text"/>	
Customer's Email:	<input type="text"/>	

This information is normally optional but some Acquirers may require all or part of it to help with fraud checking.

For AVS checking the address and postcode must match the Cardholder's registered details.

Customer's Name: Enter the full name of the cardholder to be charged.

Customer's Address: Enter the address of the cardholder to be charged.

Customer's Town/City: Enter the town/city of the cardholder to be charged.

Customer's County: Enter the county of the cardholder to be charged.

Customer's Postcode: Enter the full postcode of the cardholder to be charged.

Customer's Country: Enter the country of the cardholder to be charged.

Customer's Phone: Enter the full phone number of the customer.

Customer's Email: Enter the email address of the customer.

Delivery Details

Delivery Details ▾

Deliver To:

Delivery Address:

Delivery Town / City:

Delivery County:

Delivery Postcode:

Delivery Country:

Delivery Phone:

Delivery Email:

This information is normally optional but some Acquirers may require all or part of it to help with fraud checking.

Deliver to: Enter the full name of the recipient.

Delivery Address: Enter the address of the receiver,

Delivery Town/City: Enter the town/city of the receiver.

Delivery County: Enter the county of the receiver.

Delivery Postcode: Enter the full postcode of the receiver.

Delivery Country: Enter the country of the receiver.

Delivery Phone: Enter the full phone number of the receiver.

Delivery Email: Enter the email address of the receiver.

Purchase Details

Purchase Details ▾

Tax and Discounts

Tax Amount:

Tax Rate: (Up to 2 decimal places)

Tax Reason: (E.g. VAT)

Discount Amount:

Discount Reason: (E.g. Buy 1 Get 1 Free)

Purchased Items

Description	Quantity	Amount
> <input type="text"/>	<input type="text"/>	<input type="text"/>

This information is optional and stored by the Gateway but only sent with American Express and PayPal transactions.

Note: Only the description, quantity and amount information for up to six items are sent to American Express.

Tax and Discounts

Tax Amount: Enter the amount of tax in the total price.

Tax Rate: Enter the rate of tax.

Tax Reason: Reason for tax (e.g. VAT).

Discount Amount: Enter the amount of discount included in price.

Discount Reason: Reason for discount (e.g. Buy one get one free).

Purchased Items (AMEX requirement only)

Description: Brief description of product/service being purchased.

Quantity: Amount being purchased for AMEX card only.

Amount: Total amount of product/service.

Authorisation

Authorisation ▾

Authorisation Code: (If authorised off-line with Acquiring Bank)

Authorisation Code: Enter the authorisation code provided by the Acquiring Bank. If you have a transaction referred to the bank for further information. If the transaction is given an authorisation code, this is where you enter that authorisation code.

Custom Details

Custom Details ▾

You can add a standard or custom value by using the 'Add Field' button below. If you select a field that is available in one of the above sections then any value here will override any above value.

You can add a standard or custom value by using the 'Add Field' button below. If you select a field that is available in one of the above sections, then any value here will be ignored. Our standard fields include Statement Narratives, Merchant Details, Supplier Details, Customer Details, Delivery Details, Shipping Details, Receiver Detail and Facilitator Details.

Clicking the button at the bottom of the page will commit the transaction for processing.

9 RT Agreements

Recurring Transaction Agreements											Create/Modify RT Agreement
Show	All	from	Last 12 Months (Aug - Aug)	2014-08-01	to	2015-08-21	Update List				
Next --											Entries per page: 10 20 50 100
Action	ID	Name/MPRN	Start Date	Payment Count	Initial Payment	Cycle Payments	Final Payment	Next Payment	Balance	State	
Choose...	3	RTA:05A7-22CC-16CC-6CE5 MPRN:05A7-22CC-16CC-6CE5	2015-08-20	2 of 30	GBP 10.00 on 2015-08-20	GBP 10.00 every day	GBP 10.00 on 2015-09-18	GBP 10.00 on 2015-08-22	GBP 20.00	RUNNING	
Next --											Entries per page: 10 20 50 100

The RT Agreements system is designed to automatically repeat transactions at pre-determined intervals for either a fixed number of intervals or indefinitely. If you require this to be enabled on your Merchant ID, please contact the Customer Support desk and they will be able to assist.

Continuous Authority (CA) Recurring Transactions

- Continuous Authority (CA) Recurring Transactions are used when a Merchant has an agreed fixed or flexible payment schedule with a cardholder. These transactions are most often used for subscription based services, such as fitness memberships or magazine subscriptions, where an initial payment is taken, followed by further regular payments.
- A Continuous Authority arrangement allows the Merchant to process repeat payments on an agreed basis, without needing to obtain authorisation from the cardholder each time, provided that clear consent was obtained at the outset.
- CA Recurring Transactions typically require a specific Acquirer Merchant Account (MID) that is configured by the Acquirer to support recurring payments.

Key Requirements for CA Recurring Transactions

- The Merchant must clearly inform the cardholder of the payment terms, including timing, frequency, and amount, and must obtain explicit agreement for the recurring payments.
- This agreement forms part of the Merchant Policy and is referenced by a Merchant Policy Reference Number (MPRN).
- The first transaction in the recurring sequence must be obtained securely and fully authorised using methods such as Verified by Visa, MasterCard SecureCode, Card Security Code, or Chip and PIN.
- This initial transaction must be processed with a zero floor limit.
- All subsequent transactions must be processed on the designated CA MID and must be sent online for authorisation.
- Transactions must not occur more than 13 months apart.

Additional Guidance

- A subsequent Continuous Authority transaction assumes that a valid agreement is in place. If the cross-reference provided to the initial or previous transaction does not already have credentials on file, those credentials will be treated as being stored for the first time. This can occur when the original transaction pre-dated the introduction of agreement flagging. Such transactions may risk being declined.
- Traditionally, Continuous Authority refers to transactions made at predetermined intervals and amounts (such as magazine subscriptions or instalment payments) and are sent to the Gateway as *type* '9'. However, under the Visa MIT Framework, future unscheduled or ad hoc uses of a cardholder's credentials, without the cardholder's direct participation, must also be made under a valid Credentials-on-File (COF) agreement. Visa refers to this wider usage as a Standing Instruction. These unscheduled transactions should be sent to the Gateway as *type* '2', including an *rtAgreementType* of 'unscheduled'.
- Using a cardholder's card details without a valid agreement is not permitted and may result in the transaction being declined. If such a transaction is accepted, it could also lead to chargebacks.
- Recurring Transactions are not permitted for Maestro unless you are enrolled in the Maestro Recurring Payment Program.
- Finally, Credentials-on-File (COF) should always refer to stored credentials used under a formal agreement, not merely "Card-on-File" storage. While the Gateway may retain card details temporarily for settlement, refunds, and reporting purposes, this does not constitute a stored credentials agreement

You are able to search for a specific RT Agreement if required by the 'RT Search Box'. The search box allows you to find an RT Agreement by date, status, agreement name, etc.

Test Account | **Recurring Transaction Agreements**

Show <Matching Filters> from Today (Thu) 2025-10-16 to 2025-10-16

Types: Recurring Subscription Instalment Unscheduled Toggle All Types

Schedules: Fixed Variable Toggle All Schedules

States: Pending Running Pastdue Expired Stopped Aborted Toggle All States

Search: for text

[Hide Advanced Filters](#)

You can choose your date range in a number of different ways. Using the drop down menu, you can easily choose from predefined date ranges like Today, Yesterday, This Week, Last Week, This Month, Last Month, Last 3 Months etc. These predefined date ranges are useful for quickly seeing all RT Agreements from the last three 3 months for example.

You can also choose your date range manually by using the 2 date range boxes. Choose the start date and end date from which you want to view RT Agreements from and then select Update List.

You can also search for specific types of information such as Agreement Name, Cycle Amount etc. Using the drop down menu pictured to the right, you can choose what you wish to search for.

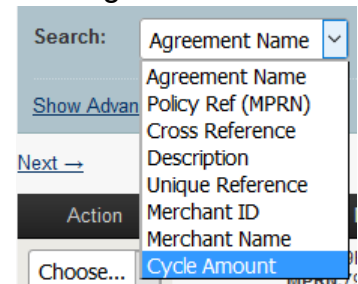

The available search criteria are:

- Agreement Name
- Policy Ref (MPRN)
- Cross Reference
- Description
- Unique Reference
- Merchant ID
- Merchant Name
- Cycle Amount

The columns displayed on the main RT Agreements page are:

Action:

View – View details of the Agreement selected

View Txn – View all transactions from this Agreement

Stop – Stop the Agreement from running

ID: The Rule ID for the Agreement.

Name/MPRN: Agreement name and Agreement Policy Reference Number.

Start Date: Date the Agreement began.

Payment Count: How many times the Agreement has ran.

Initial Payment: Amount and date of initial transaction.

Cycle Payments: Amount of agreed payments and occurrence.

Final Payments: Final amount agreed and date.

Next Payments: Upcoming payment amount and date.

Balance: Amount processed so far.

State: Status of Agreement -

Running – Active

Pending - Waiting to process

Stopped – Inactive

Creating a RT Agreement

Below shows the fields that appear when you want to create an RT Agreement.

RT Agreement Lookup

RT Agreement: This allows you to search for a specific Agreement by ID or Agreement Name.

RT Agreement Creator

Agreement Identity

Agreement Name (Required): This gives you the option to give the new RT Agreement a specific name. The default is automatically generated and can be changed.

Description (Optional): The description field can be used for further information (e.g. logging who created the Agreement, etc).

Policy Reference (Required): This allows you to provide a unique policy reference, which can also be specified. This is the Policy Reference Number (MPRN) used by the customer to refer to this agreement with the relevant card schemes, etc. If not provided, a reference will be automatically generated.

Initial Transaction Details

Initial Transaction (Required): The initial transaction serves as a cross-reference for all subsequent recurring transactions. Specific details from the Initial Transaction, Agreement Type, Cardholder Name, Card Number, and Card Expiry are fixed and cannot be changed.

This transaction must either create or be part of a recurring payment agreement (also known as a Continuous Authority Agreement, Continuous Payment Agreement, or Billing Plan). Through this agreement, the customer consents to their payment details being used for future merchant-initiated payments.

Subsequent Transaction Details

Merchant Account (Required): This specifies the Merchant Account you wish to set the RT Agreement up on. The Merchant account must support the base transaction's currency and card type. Defaults to base transaction's Merchant Account.

Start Date (Required): This specifies the date the RT Agreement should start, unless an 'initial payment date' is also specified, this will be the date from which the payment cycles start. Defaults to 'Today'.

Unique Reference (Required): A 'Unique Reference' and 'Order Description' can be specified for each payment which overrides any used in the base transaction. The actual transaction sequence number will be automatically appended to the 'Unique Reference' to keep it unique. Defaults to base transaction's value.

Recurring Cycle

Recurring Amount (Required): This allows you to specify the amount of each recurring payment under the Agreement. Defaults to base transaction amount.

Take Payment Every (Required): This specifies the frequency of each recurring payment under the Agreement.

Repeat (Required): This allows you to specify a fixed number of payment cycles for the Agreement, or the Agreement can run indefinitely until manually cancelled.

Initial Payment Details

Initial Payment Date (Optional): Specify the date when the Agreement should start. Defaults to agreement start date.

Initial Amount (Optional): Specify whether a different amount should be taken on the initial payment. Defaults to recurring amount.

Final Payment Details

Final Payment Date (Optional): Specify the final payment date. Defaults to date of last recurring payment.

Final Amount (Optional): Specify the final amount that should be taken. Defaults to recurring amount.

Once 'Create Agreement' has been clicked, the Agreement will be activated and put in place.

10 Analytics

The Analytics Tab provides a clear and concise overview of transaction activity. Designed to give you quick access to key performance metrics, this tab enables you to monitor daily activity, track trends over time, and gain valuable insights into your transaction performance. From real-time statistics to interactive charts, the Analytics tab helps you stay informed and make data-driven decisions with ease.

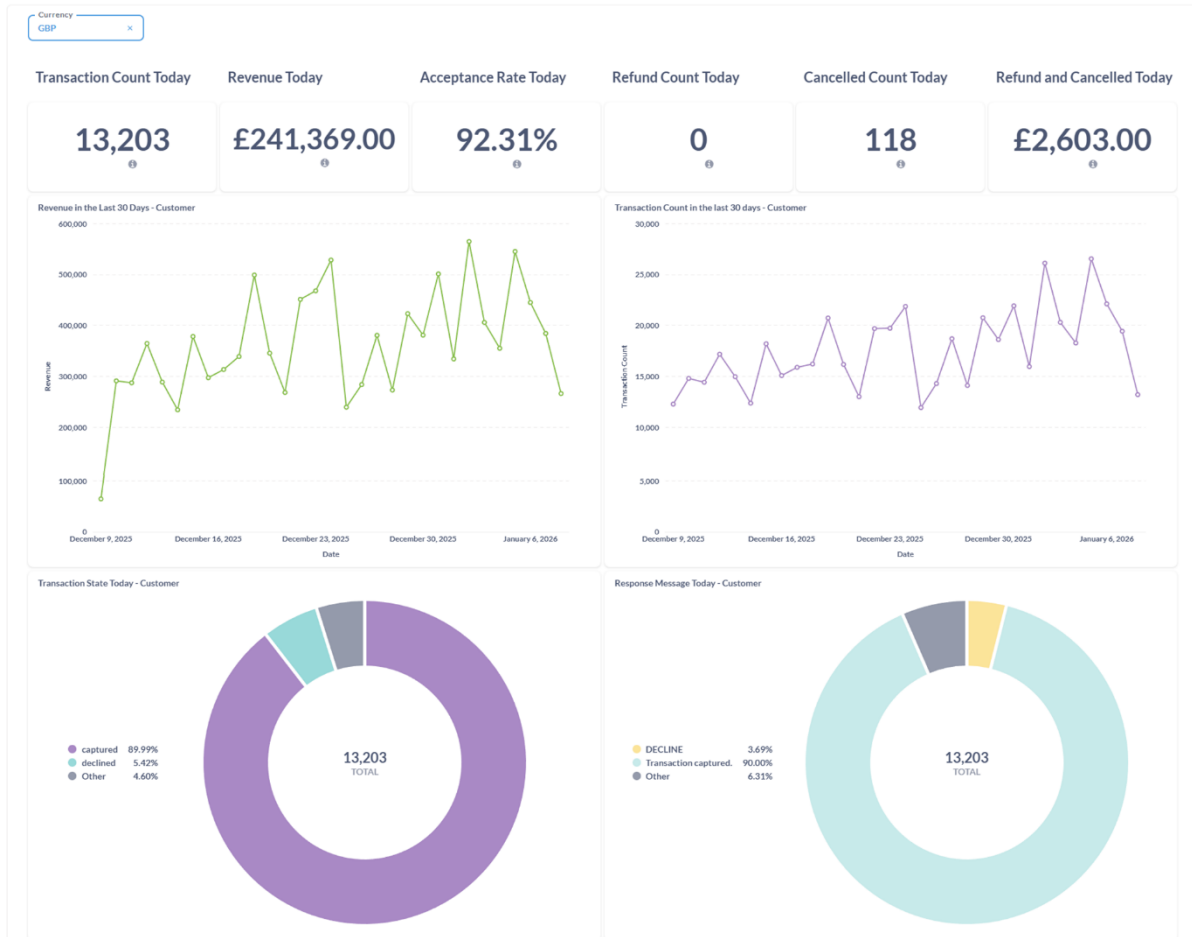

General

Currency: Indicates the selected currency. Changing this will update all displayed values (for fields filtered by currency) to reflect the new currency/currencies.

Stats

Transaction Count Today: Total number of transactions processed today. Calculated by summing transactions across all states and actions.

Revenue Today (Filtered by Currency): Total revenue generated today, based on the selected currency. This is the sum of the 'Amount Received' from all transactions.

Acceptance Rate Today: Percentage of accepted transactions today. Calculated by comparing the total of transactions in the following states: approved, verified, captured, and accepted, against the total number of transactions across all states.

Refund Count Today: Number of refund transactions processed today. Calculated by counting transactions with an action of REFUND or REFUND_SALE.

Cancelled Count Today: Number of transactions cancelled today. Calculated by summing transactions with a state of CANCELLED.

Refund and Cancelled Total Today (Filtered by Currency): Combined total value of refunds and cancelled transactions, filtered by the selected currency. Includes transactions with an action of REFUND, REFUND_SALE, or a state of CANCELLED.

Charts

Revenue in the Last 30 Days (Filtered by Currency): Line chart showing daily revenue totals for the past 30 days, based on the selected currency. Values are calculated by summing the 'Amount Received' per day.

- *Data Points: Hover to view the date (CTIME) and daily total.*
- *Download Options: Export data as .csv, .xlsx, .json, or .png.*

Transaction Count in the Last 30 Days: Displays the total number of transactions per day over the last 30 days. Includes all transaction states and actions.

- *Data Points: Hover to view the date (CTIME) and daily count.*
- *Download Options: Export data as .csv, .xlsx, .json, or .png.*

Transaction State Today: Donut chart showing the percentage breakdown of transaction states for all transactions processed today.

- *Hover to see detailed percentages for each state.*
- *Download Options: Export data as .csv, .xlsx, .json, or .png.*

Response Messages Today: Donut chart showing the percentage distribution of response messages for today's transactions.

- *Hover to see a detailed breakdown of each message category.*
- *Download Options: Export data as .csv, .xlsx, .json, or .png.*